SUSPENSION SYSTEM

HOW TO PROCEED WITH TROUBLESHOOTING

HINT:
This is a flow chart for vehicle pull.

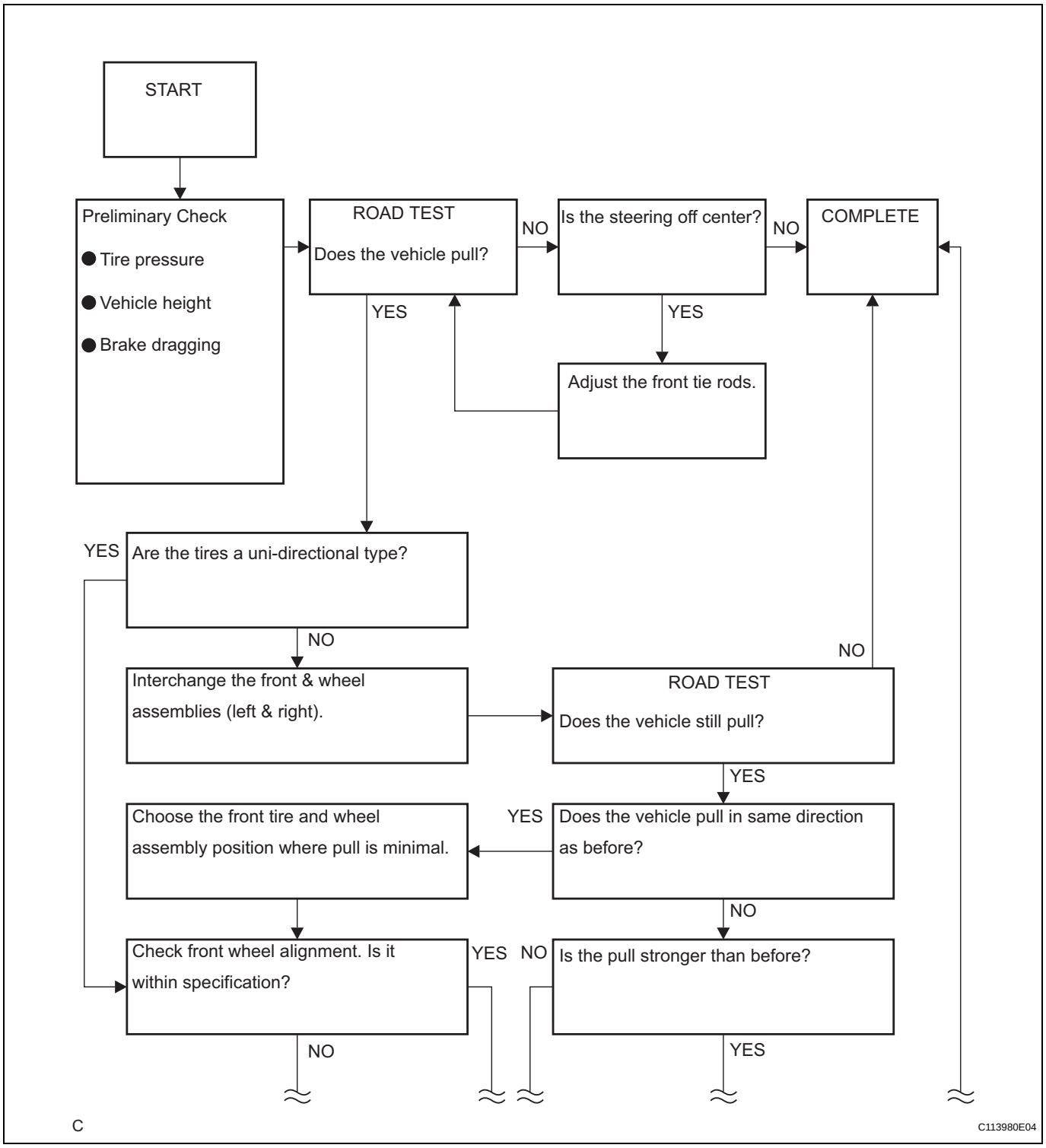

SP

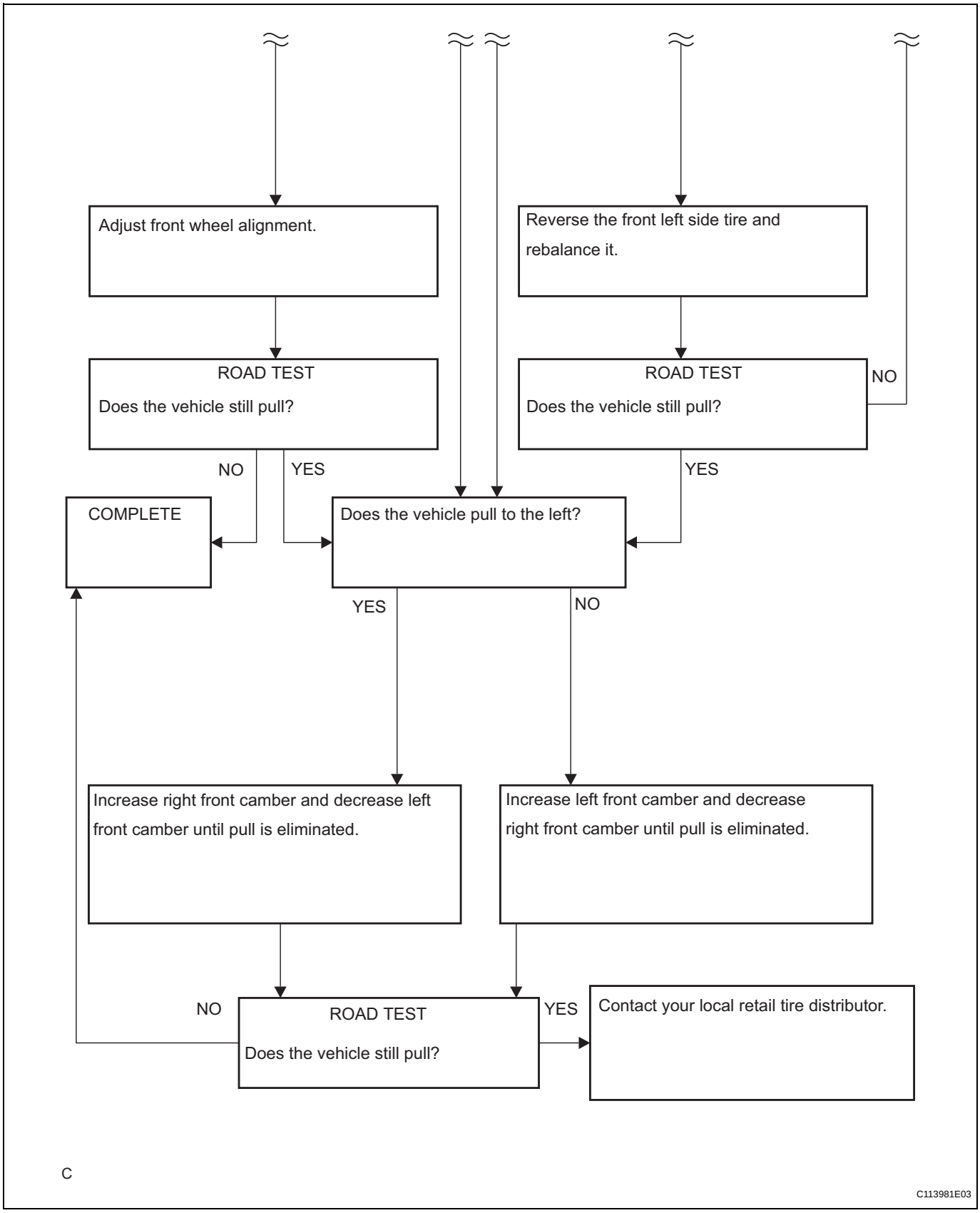
Adjust front wheel alignment.
Reverse the front left side tire and rebalance it.
ROAD TEST
Does the vehicle still pull?
ROAD TEST
Does the vehicle still pull?
NO
NO
YES
YES
COMPLETE
Does the vehicle pull to the left?
YES
NO
Increase right front camber and decrease left front camber until pull is eliminated.
Increase left front camber and decrease right front camber until pull is eliminated.
NO
ROAD TEST
Does the vehicle still pull?
YES
Contact your local retail tire distributor.
C
C113981E03